Dysphagiemanagement am OFK

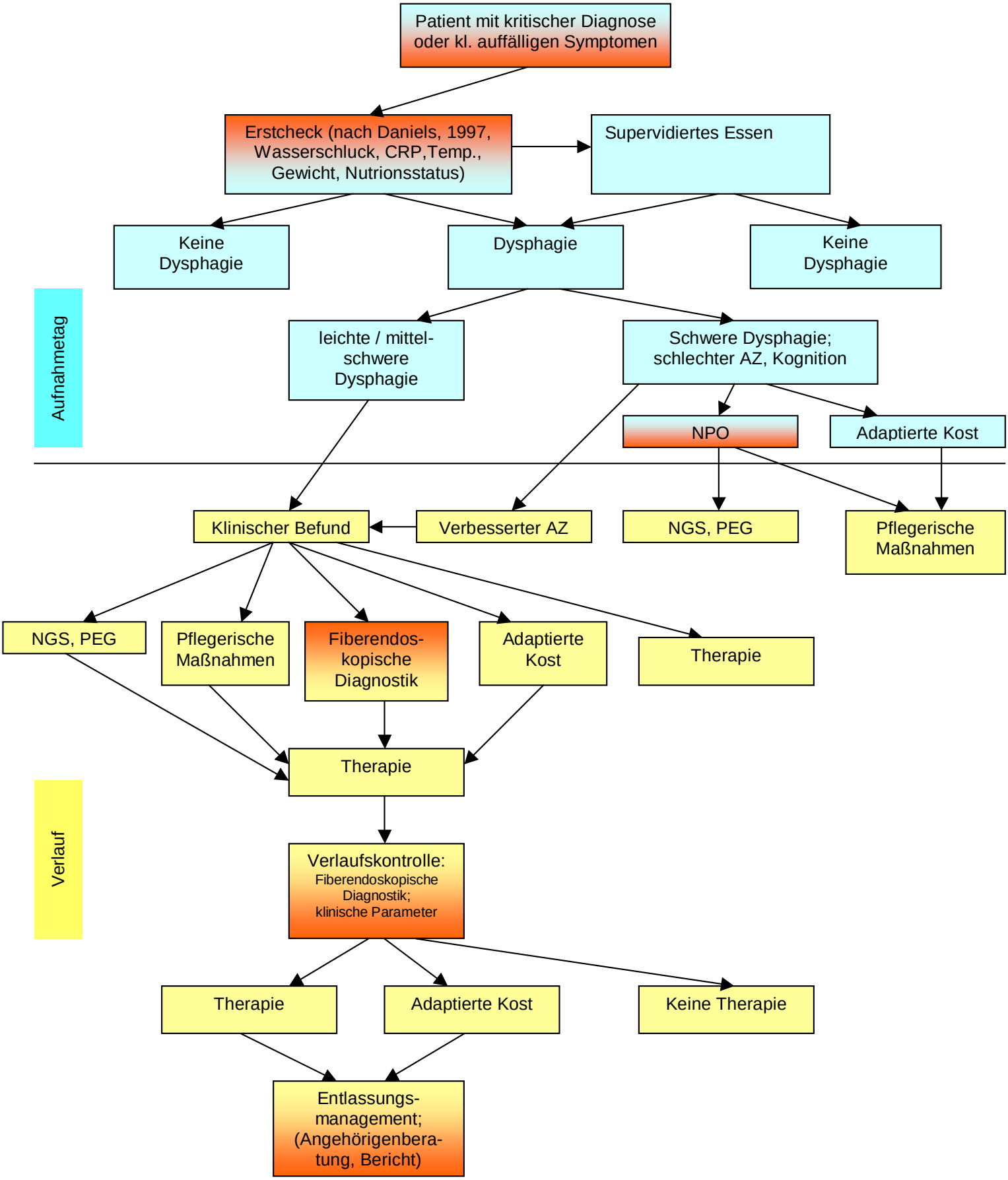

© P.Pluschinski, 2002, Otto-Fricke-Krankenhaus, www.dysphagie-forum.de